VISIT…

LANZAROTE Caliente.COM

Autumn Leaves

Original Words by Jacques Prevert. Music by Joseph Kosma.
English Words by Johnny Mercer.

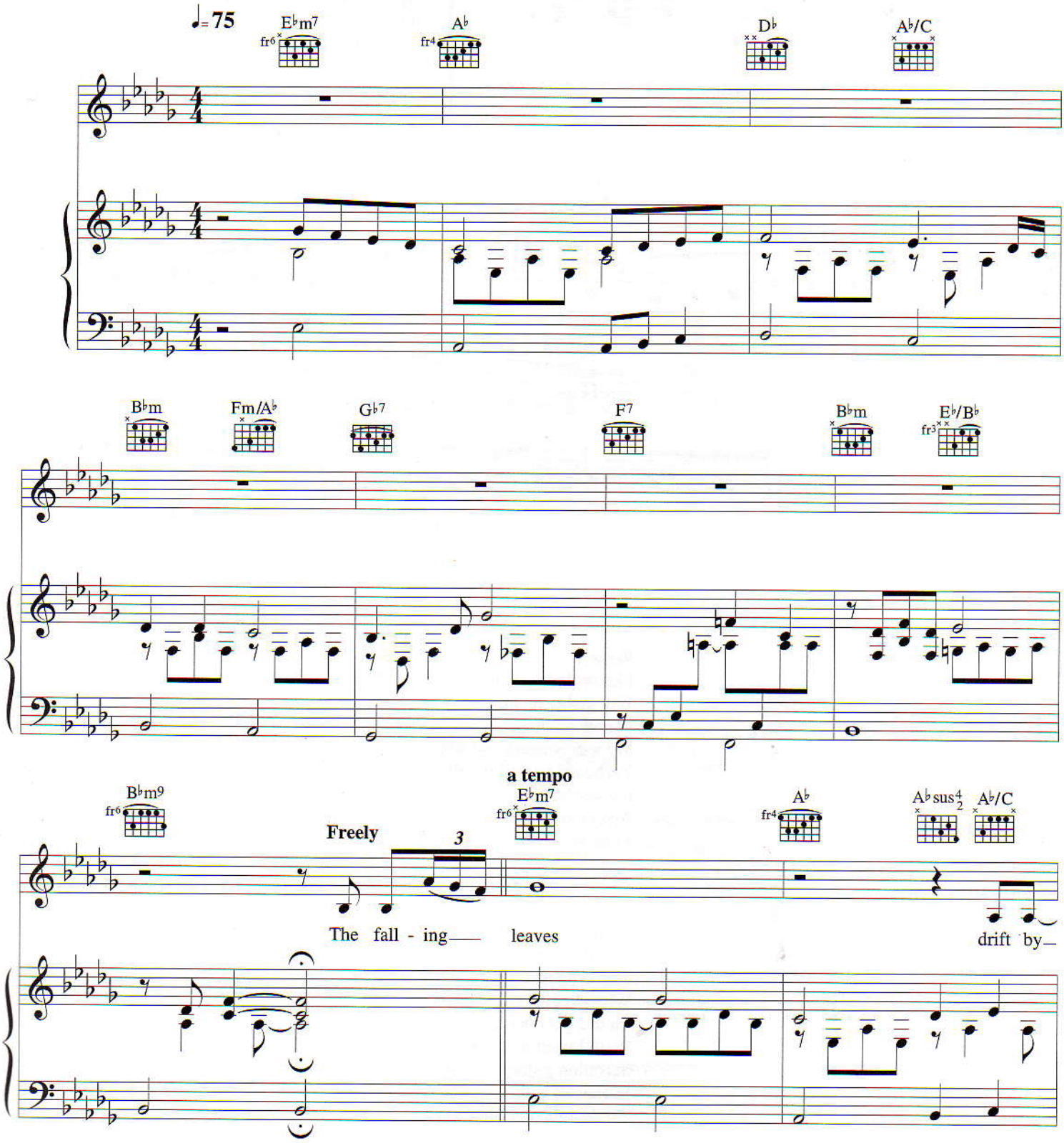

© Copyright 1947 Enoch Et Cie, France/Ardmore Music Corporation, USA.
Peter Maurice Music Publishing Company Limited, 127 Charing Cross Road, London WC2.
All Rights Reserved. International Copyright Secured.

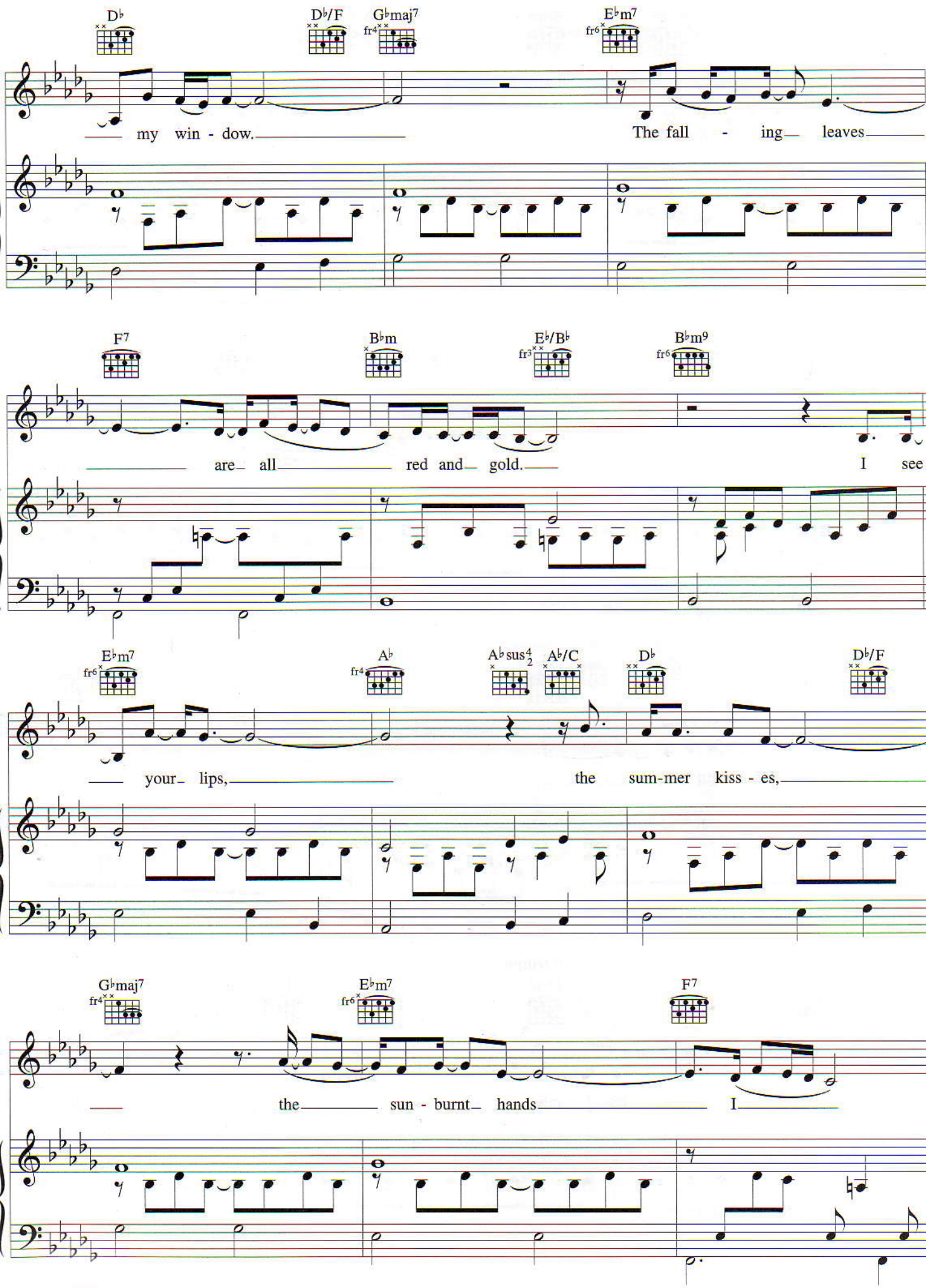
D♭
D♭/F
G♭maj7
E♭m7
my win - dow.
The fall - ing leaves
F7
B♭m
E♭/B♭
B♭m9
are all red and gold.
I see
E♭m7
A♭
A♭sus4/2
A♭/C
D♭
D♭/F
your lips,
the sum-mer kiss - es,
G♭maj7
E♭m7
F7
the sun - burnt hands
I

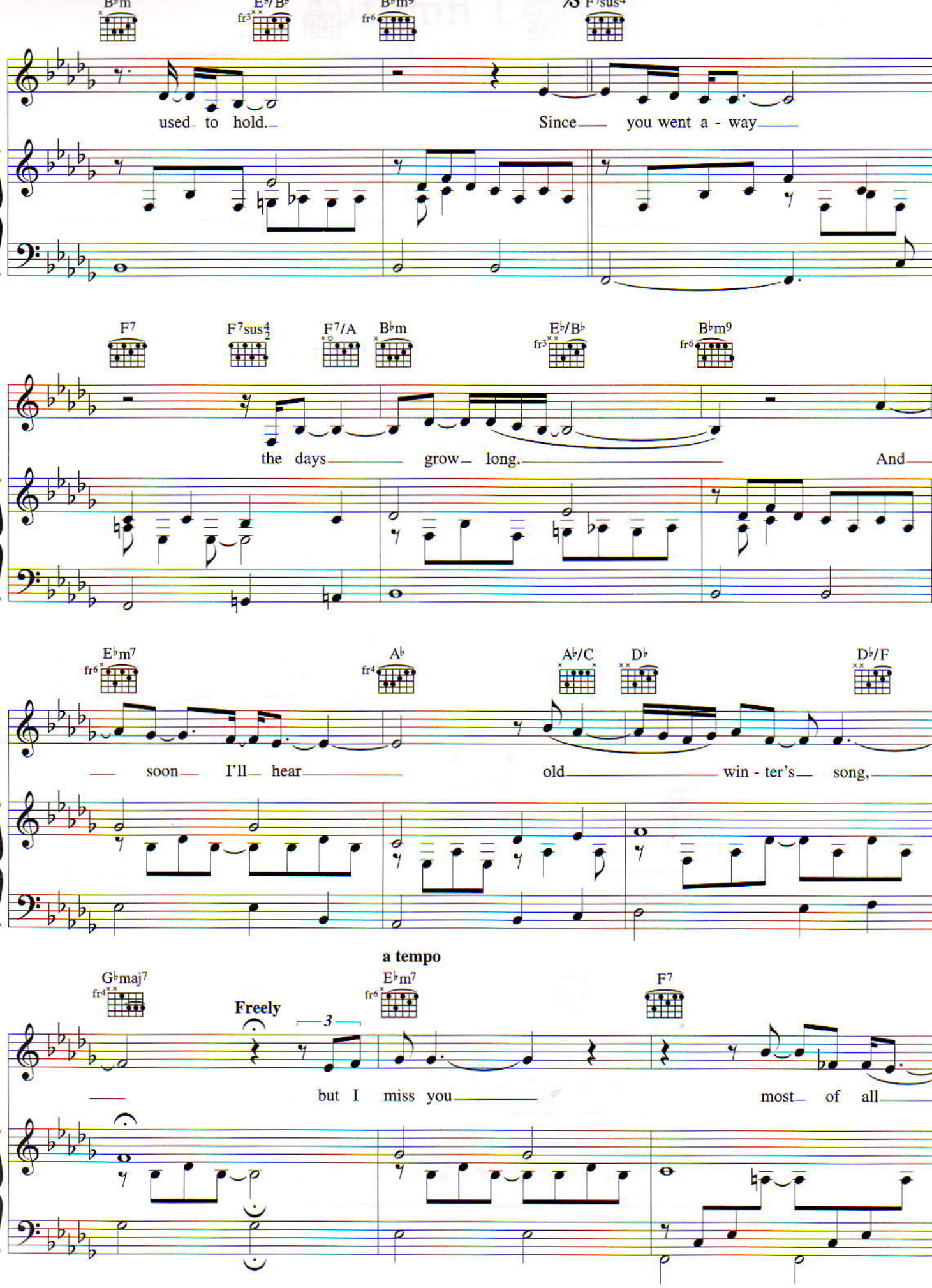
B♭m
E♭/B♭
B♭m9
F7sus4
used to hold.
Since you went a - way
F7
F7sus4/2
F7/A
B♭m
E♭/B♭
B♭m9
the days grow long.
And
E♭m7
A♭
A♭/C
D♭
D♭/F
soon I'll hear
old win - ter's song,
a tempo
G♭maj7
Freely
3
E♭m7
F7
but I miss you
most of all

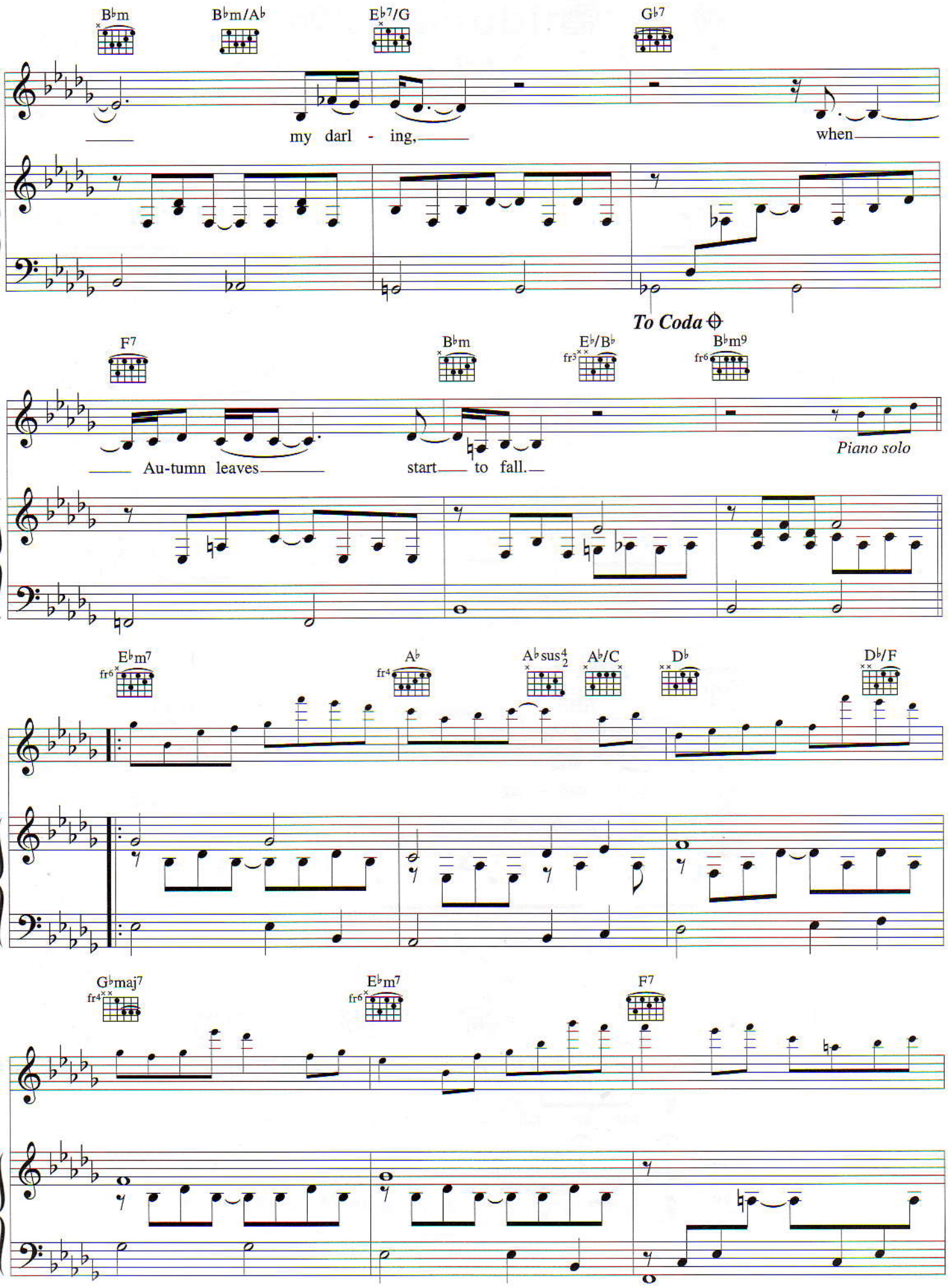
B♭m
B♭m/A♭
E♭7/G
G♭7
my darl - ing,
when
To Coda
F7
B♭m
E♭/B♭
B♭m9
Au-tumn leaves
start to fall.
Piano solo
E♭m7
A♭
A♭sus4
A♭/C
D♭
D♭/F
G♭maj7
E♭m7
F7

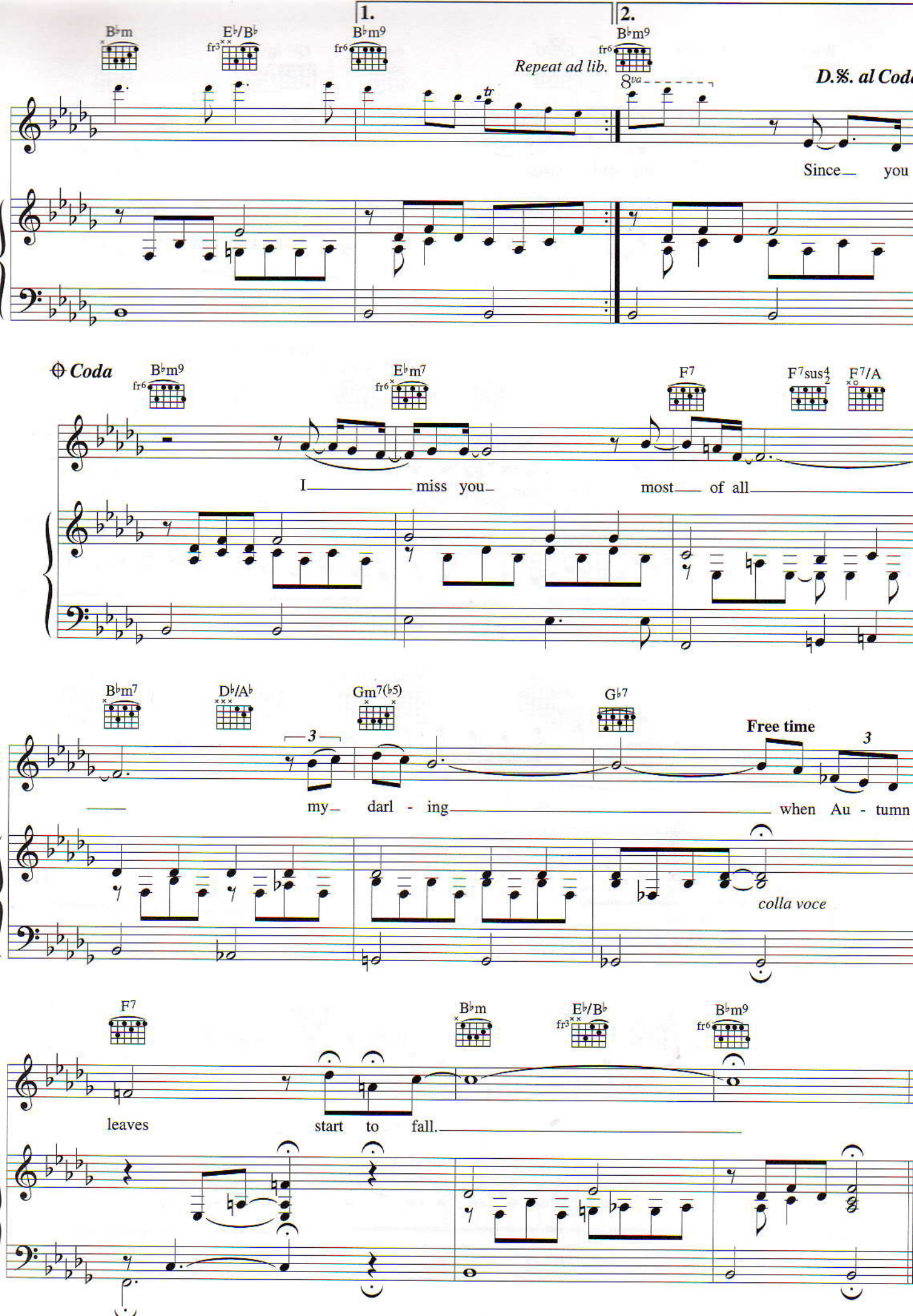
1.
2.
B♭m
E♭/B♭
B♭m9
B♭m9
Repeat ad lib.
D.S. al Coda
Since you
Coda
B♭m9
E♭m7
F7
F7sus4
F7/A
I miss you most of all
B♭m7
D♭/A♭
Gm7(♭5)
G♭7
Free time
my darl - ing when Au - tumn
colla voce
F7
B♭m
E♭/B♭
B♭m9
leaves start to fall.